

UCSF

University of California  
San Francisco



CURRY  
INTERNATIONAL  
TUBERCULOSIS  
CENTER

# Case Study: TB GOAL

## Defining the Evidence Practice Gap

Achilles Katamba

# The Problem: Low TB Case Detection

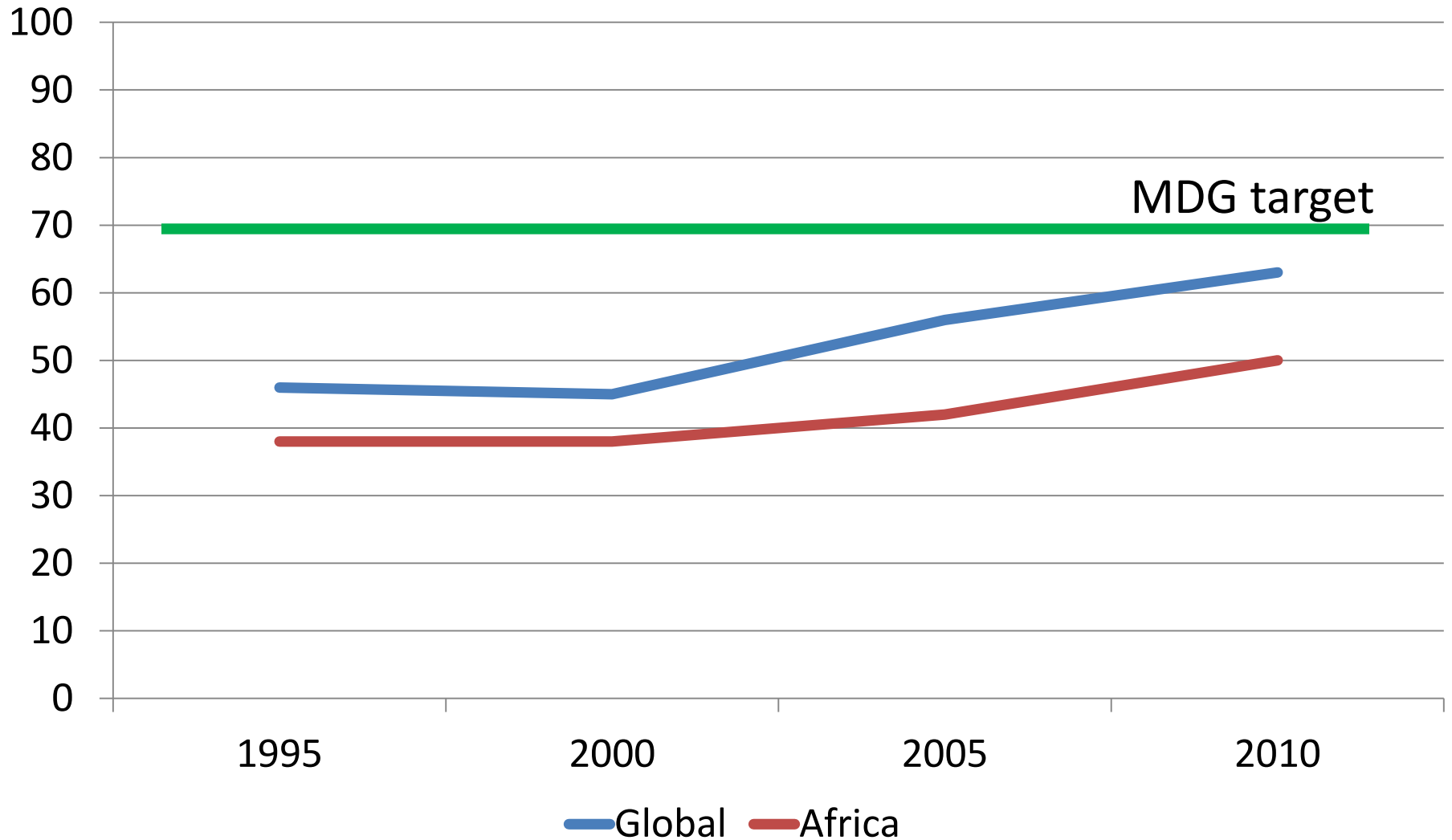

# General reasons for low case detection

- Cases are being diagnosed but not reported
- Cases are not presenting to TB diagnostic centers
- Cases seek care but are not diagnosed
  - Low sensitivity of microscopy (30-70%)
  - Poor quality of TB evaluation

# TB Evaluation Guidelines

- **Standard 2:** All persons with unexplained cough of at least 2 weeks' duration should be evaluated for TB
- **Standard 3:** All persons who require TB evaluation should be referred for sputum-based microbiologic testing
- **Standard 3:** All persons referred for sputum microscopy should have at least 2 smears examined
- **Standard 8:** Smear-positive patients should be prescribed anti-TB therapy

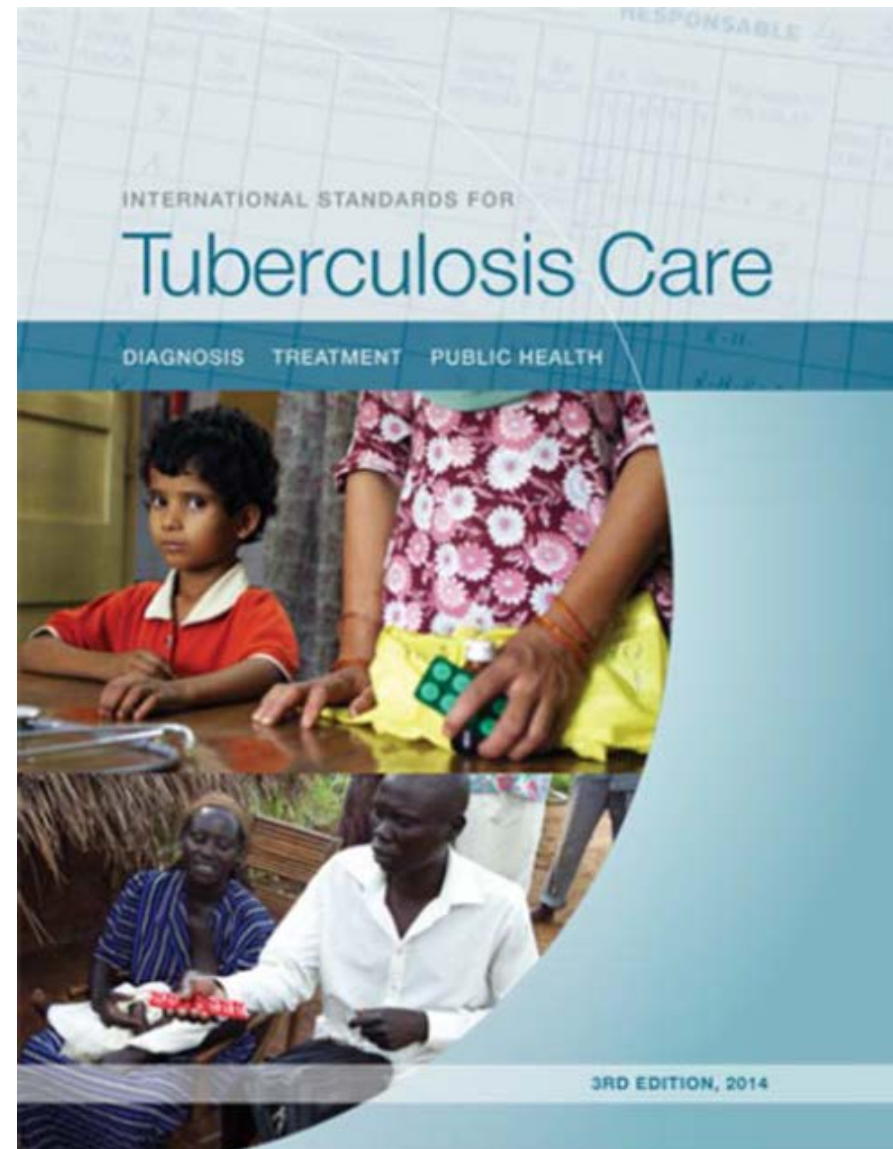

# TB GOAL study

TB Guideline Observation and Adherence in Low-income countries

## Study Objectives

- To define the gap between recommended and actual TB evaluation practices
- To identify modifiable barriers to TB evaluation
- To develop and test a theory-driven intervention to improve the quality of TB evaluation

# Study setting

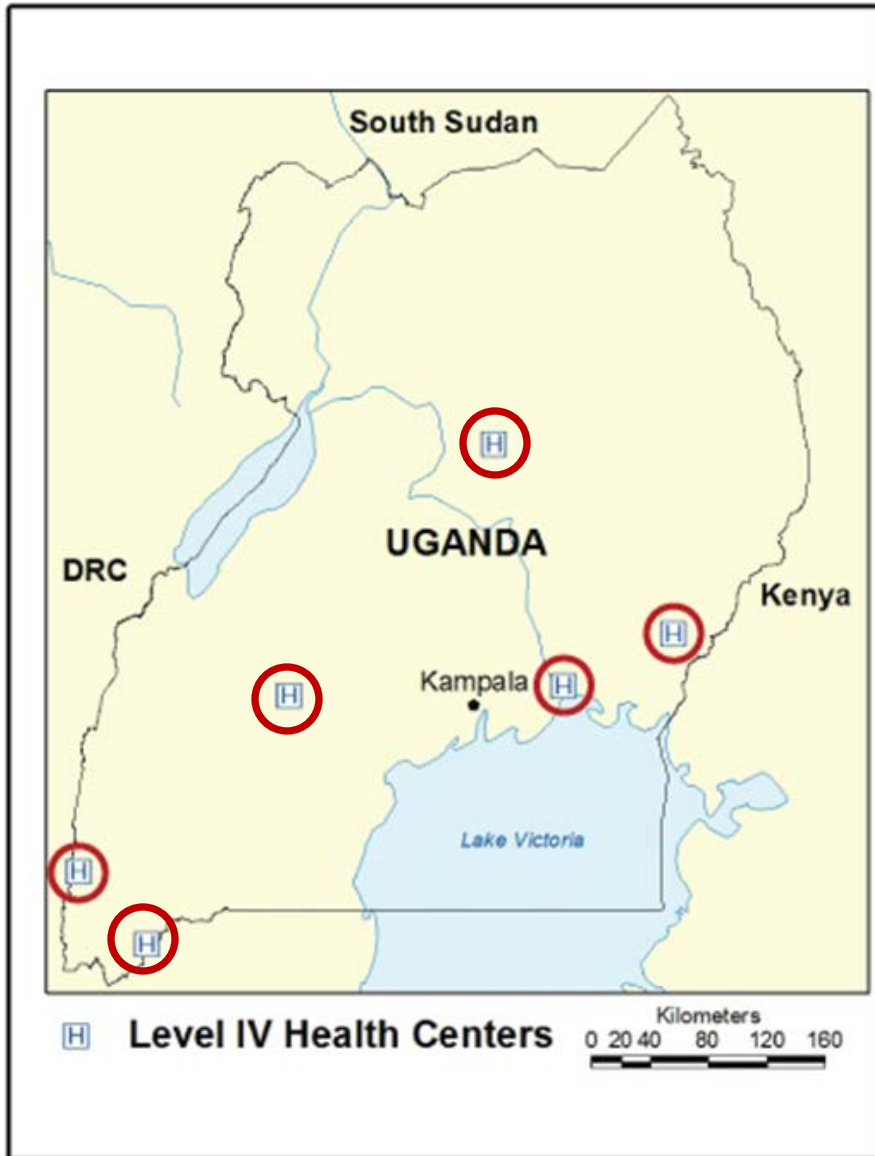

- Network of 6 government health centers
- Partners
  - Uganda Ministry of Health
  - Makerere University
  - UCSF
- Electronic data collection (>100,000 patients/year)



Patient Record Form

Clinic \_\_\_\_\_

Date	OPD Number	Patient's Last Name	First Name	New attendance <input type="checkbox"/> Yes <input type="checkbox"/> No																																																																																																				
Parish	Village	Age: ____ Yrs ____ Mos	Sex <input type="checkbox"/> Male <input type="checkbox"/> Female	Weight ____ kg																																																																																																				
<b>History &amp; Exam Findings (complete ALL questions)</b>																																																																																																								
Fever or history of fever? <input type="checkbox"/> Yes <input type="checkbox"/> No    Cough > 2 weeks? <input type="checkbox"/> Yes <input type="checkbox"/> No																																																																																																								
<input type="checkbox"/> BS for Malaria <input type="checkbox"/> Pos <input type="checkbox"/> Neg <input type="checkbox"/> HIV test <input type="checkbox"/> CTRR <input type="checkbox"/> CTR <input type="checkbox"/> TB exam: Parasite density: _____ (if positive)    HIV Lab number: _____    1 <sup>st</sup> smear <input type="checkbox"/> Pos <input type="checkbox"/> Neg Date: ____/____/____ CLM CFM <input type="checkbox"/> RDT for Malaria <input type="checkbox"/> Pos <input type="checkbox"/> Neg    2 <sup>nd</sup> smear <input type="checkbox"/> Pos <input type="checkbox"/> Neg Date: ____/____/____ CLM CFM Malaria Lab number: _____    TB Lab number: _____																																																																																																								
<input type="checkbox"/> Stool ordered - Results: _____ <input type="checkbox"/> Urinalysis ordered - Results: _____ <input type="checkbox"/> Hb ____ g/dl <input type="checkbox"/> VDRL test <input type="checkbox"/> Pos <input type="checkbox"/> Neg <input type="checkbox"/> Other (test result) _____																																																																																																								
<b>Diagnoses (Check all that apply)</b>																																																																																																								
<table border="1"> <tr> <th>Reportable Diseases</th> <th>Infectious Disease</th> <th>Non infectious Diseases</th> <th>Maternal and Perinatal Diseases</th> </tr> <tr> <td> <input type="checkbox"/> Acute flaccid paralysis  <input type="checkbox"/> Cholera  <input type="checkbox"/> Dysentery  <input type="checkbox"/> Guinea worm  <input type="checkbox"/> Hemorrhagic fever  <input type="checkbox"/> Measles  <input type="checkbox"/> Meningitis (Meningococcal)  <input type="checkbox"/> Plague  <input type="checkbox"/> Rabies  <input type="checkbox"/> Tetanus (0-28 days age)  <input type="checkbox"/> Yellow Fever  <input type="checkbox"/> Cough Diagnosis (See also TB in Column 4)  <input type="checkbox"/> Acute Bronchitis/LRTI (no pneumonia)  <input type="checkbox"/> Allergic Rhinitis  <input type="checkbox"/> Asthma  <input type="checkbox"/> Cellulitis/erythema/ulcer (no pneumonia)  <input type="checkbox"/> OCPD  <input type="checkbox"/> Head/neck/ear/eye cough  <input type="checkbox"/> Heart failure  <input type="checkbox"/> Pneumonia                 </td> <td> <input type="checkbox"/> AIDS/HIV  <input type="checkbox"/> Cough or Cold (no pneumonia)  <input type="checkbox"/> Diarrhea- Acute  <input type="checkbox"/> Diarrhea- Pops test  <input type="checkbox"/> Intestinal worms  <input type="checkbox"/> Leprosy  <input type="checkbox"/> Malaria (not during pregnancy)  <input type="checkbox"/> Malaria (during pregnancy)  <input type="checkbox"/> Meningitis (Non meningococcal)  <input type="checkbox"/> Onchocerciasis  <input type="checkbox"/> Pulvic Inflammatory Disease  <input type="checkbox"/> Pneumonia  <input type="checkbox"/> Schistosomiasis  <input type="checkbox"/> Sleeping Sickness  <input type="checkbox"/> STI  <input type="checkbox"/> Tetanus (over 28 days age)  <input type="checkbox"/> Typhoid Fever  <input type="checkbox"/> Urinary tract infections (UTI)                 </td> <td> <input type="checkbox"/> Alcohol and drug abuse  <input type="checkbox"/> Anaemia  <input type="checkbox"/> Animal and Snake bite  <input type="checkbox"/> Asthma  <input type="checkbox"/> Cardiovascular: High BP  <input type="checkbox"/> Cardiovascular: Other  <input type="checkbox"/> Childhood mental disorder  <input type="checkbox"/> Diabetes Mellitus  <input type="checkbox"/> Epilepsy  <input type="checkbox"/> GI disorders (non infectious)  <input type="checkbox"/> Injury—Road Traffic Accidents  <input type="checkbox"/> Injury—Trauma of other Origin  <input type="checkbox"/> Malnutrition: low weight for age  <input type="checkbox"/> Malnutrition: severe  <input type="checkbox"/> Mental illness- Anxiety  <input type="checkbox"/> Mental illness- Depression  <input type="checkbox"/> Mental illness- Mania  <input type="checkbox"/> Mental illness- Schizophrenia  <input type="checkbox"/> Mental illness- Other                 </td> <td> <input type="checkbox"/> Abortions  <input type="checkbox"/> Haemorrhage during pregnancy  <input type="checkbox"/> High BP during pregnancy  <input type="checkbox"/> Obstructed labour  <input type="checkbox"/> Perinatal conditions in newborns  <b>Miscellaneous Diseases</b>  <input type="checkbox"/> Death in OPD (no diagnosis)  <input type="checkbox"/> ENT Conditions  <input type="checkbox"/> Eye Conditions  <input type="checkbox"/> Skin Conditions  <input type="checkbox"/> Oral Diseases and conditions  <input type="checkbox"/> Illegible or unclear  <b>Tuberculosis</b>  <input type="checkbox"/> New TB case - No prior TB treatment  <input type="checkbox"/> New TB case - Previous TB treatment  <input type="checkbox"/> Known TB Case - Not Recid  <input type="checkbox"/> Extra-pulmonary TB  <b>Other Diagnosis</b> </td> </tr> </table>					Reportable Diseases	Infectious Disease	Non infectious Diseases	Maternal and Perinatal Diseases	<input type="checkbox"/> Acute flaccid paralysis <input type="checkbox"/> Cholera <input type="checkbox"/> Dysentery <input type="checkbox"/> Guinea worm <input type="checkbox"/> Hemorrhagic fever <input type="checkbox"/> Measles <input type="checkbox"/> Meningitis (Meningococcal) <input type="checkbox"/> Plague <input type="checkbox"/> Rabies <input type="checkbox"/> Tetanus (0-28 days age) <input type="checkbox"/> Yellow Fever <input type="checkbox"/> Cough Diagnosis (See also TB in Column 4) <input type="checkbox"/> Acute Bronchitis/LRTI (no pneumonia) <input type="checkbox"/> Allergic Rhinitis <input type="checkbox"/> Asthma <input type="checkbox"/> Cellulitis/erythema/ulcer (no pneumonia) <input type="checkbox"/> OCPD <input type="checkbox"/> Head/neck/ear/eye cough <input type="checkbox"/> Heart failure <input type="checkbox"/> Pneumonia	<input type="checkbox"/> AIDS/HIV <input type="checkbox"/> Cough or Cold (no pneumonia) <input type="checkbox"/> Diarrhea- Acute <input type="checkbox"/> Diarrhea- Pops test <input type="checkbox"/> Intestinal worms <input type="checkbox"/> Leprosy <input type="checkbox"/> Malaria (not during pregnancy) <input type="checkbox"/> Malaria (during pregnancy) <input type="checkbox"/> Meningitis (Non meningococcal) <input type="checkbox"/> Onchocerciasis <input type="checkbox"/> Pulvic Inflammatory Disease <input type="checkbox"/> Pneumonia <input type="checkbox"/> Schistosomiasis <input type="checkbox"/> Sleeping Sickness <input type="checkbox"/> STI <input type="checkbox"/> Tetanus (over 28 days age) <input type="checkbox"/> Typhoid Fever <input type="checkbox"/> Urinary tract infections (UTI)	<input type="checkbox"/> Alcohol and drug abuse <input type="checkbox"/> Anaemia <input type="checkbox"/> Animal and Snake bite <input type="checkbox"/> Asthma <input type="checkbox"/> Cardiovascular: High BP <input type="checkbox"/> Cardiovascular: Other <input type="checkbox"/> Childhood mental disorder <input type="checkbox"/> Diabetes Mellitus <input type="checkbox"/> Epilepsy <input type="checkbox"/> GI disorders (non infectious) <input type="checkbox"/> Injury—Road Traffic Accidents <input type="checkbox"/> Injury—Trauma of other Origin <input type="checkbox"/> Malnutrition: low weight for age <input type="checkbox"/> Malnutrition: severe <input type="checkbox"/> Mental illness- Anxiety <input type="checkbox"/> Mental illness- Depression <input type="checkbox"/> Mental illness- Mania <input type="checkbox"/> Mental illness- Schizophrenia <input type="checkbox"/> Mental illness- Other	<input type="checkbox"/> Abortions <input type="checkbox"/> Haemorrhage during pregnancy <input type="checkbox"/> High BP during pregnancy <input type="checkbox"/> Obstructed labour <input type="checkbox"/> Perinatal conditions in newborns <b>Miscellaneous Diseases</b> <input type="checkbox"/> Death in OPD (no diagnosis) <input type="checkbox"/> ENT Conditions <input type="checkbox"/> Eye Conditions <input type="checkbox"/> Skin Conditions <input type="checkbox"/> Oral Diseases and conditions <input type="checkbox"/> Illegible or unclear <b>Tuberculosis</b> <input type="checkbox"/> New TB case - No prior TB treatment <input type="checkbox"/> New TB case - Previous TB treatment <input type="checkbox"/> Known TB Case - Not Recid <input type="checkbox"/> Extra-pulmonary TB <b>Other Diagnosis</b>																																																																																												
Reportable Diseases	Infectious Disease	Non infectious Diseases	Maternal and Perinatal Diseases																																																																																																					
<input type="checkbox"/> Acute flaccid paralysis <input type="checkbox"/> Cholera <input type="checkbox"/> Dysentery <input type="checkbox"/> Guinea worm <input type="checkbox"/> Hemorrhagic fever <input type="checkbox"/> Measles <input type="checkbox"/> Meningitis (Meningococcal) <input type="checkbox"/> Plague <input type="checkbox"/> Rabies <input type="checkbox"/> Tetanus (0-28 days age) <input type="checkbox"/> Yellow Fever <input type="checkbox"/> Cough Diagnosis (See also TB in Column 4) <input type="checkbox"/> Acute Bronchitis/LRTI (no pneumonia) <input type="checkbox"/> Allergic Rhinitis <input type="checkbox"/> Asthma <input type="checkbox"/> Cellulitis/erythema/ulcer (no pneumonia) <input type="checkbox"/> OCPD <input type="checkbox"/> Head/neck/ear/eye cough <input type="checkbox"/> Heart failure <input type="checkbox"/> Pneumonia	<input type="checkbox"/> AIDS/HIV <input type="checkbox"/> Cough or Cold (no pneumonia) <input type="checkbox"/> Diarrhea- Acute <input type="checkbox"/> Diarrhea- Pops test <input type="checkbox"/> Intestinal worms <input type="checkbox"/> Leprosy <input type="checkbox"/> Malaria (not during pregnancy) <input type="checkbox"/> Malaria (during pregnancy) <input type="checkbox"/> Meningitis (Non meningococcal) <input type="checkbox"/> Onchocerciasis <input type="checkbox"/> Pulvic Inflammatory Disease <input type="checkbox"/> Pneumonia <input type="checkbox"/> Schistosomiasis <input type="checkbox"/> Sleeping Sickness <input type="checkbox"/> STI <input type="checkbox"/> Tetanus (over 28 days age) <input type="checkbox"/> Typhoid Fever <input type="checkbox"/> Urinary tract infections (UTI)	<input type="checkbox"/> Alcohol and drug abuse <input type="checkbox"/> Anaemia <input type="checkbox"/> Animal and Snake bite <input type="checkbox"/> Asthma <input type="checkbox"/> Cardiovascular: High BP <input type="checkbox"/> Cardiovascular: Other <input type="checkbox"/> Childhood mental disorder <input type="checkbox"/> Diabetes Mellitus <input type="checkbox"/> Epilepsy <input type="checkbox"/> GI disorders (non infectious) <input type="checkbox"/> Injury—Road Traffic Accidents <input type="checkbox"/> Injury—Trauma of other Origin <input type="checkbox"/> Malnutrition: low weight for age <input type="checkbox"/> Malnutrition: severe <input type="checkbox"/> Mental illness- Anxiety <input type="checkbox"/> Mental illness- Depression <input type="checkbox"/> Mental illness- Mania <input type="checkbox"/> Mental illness- Schizophrenia <input type="checkbox"/> Mental illness- Other	<input type="checkbox"/> Abortions <input type="checkbox"/> Haemorrhage during pregnancy <input type="checkbox"/> High BP during pregnancy <input type="checkbox"/> Obstructed labour <input type="checkbox"/> Perinatal conditions in newborns <b>Miscellaneous Diseases</b> <input type="checkbox"/> Death in OPD (no diagnosis) <input type="checkbox"/> ENT Conditions <input type="checkbox"/> Eye Conditions <input type="checkbox"/> Skin Conditions <input type="checkbox"/> Oral Diseases and conditions <input type="checkbox"/> Illegible or unclear <b>Tuberculosis</b> <input type="checkbox"/> New TB case - No prior TB treatment <input type="checkbox"/> New TB case - Previous TB treatment <input type="checkbox"/> Known TB Case - Not Recid <input type="checkbox"/> Extra-pulmonary TB <b>Other Diagnosis</b>																																																																																																					
<b>Treatment (Check all that apply) For antimarial drugs, Tick DA if Drug is Available and given or Tick OS if Drug is Out of Stock or Tick ANG if Drug is Available but not Given</b>																																																																																																								
<table border="1"> <thead> <tr> <th>Drug</th> <th>Dose</th> <th>Drug</th> <th>Dose</th> </tr> </thead> <tbody> <tr> <td><b>Antimarial</b></td> <td><b>DA OS ANG</b></td> <td><b>Other Drugs</b></td> <td></td> </tr> <tr> <td><input type="checkbox"/> Coartem</td> <td><input type="checkbox"/> <input type="checkbox"/> <input type="checkbox"/></td> <td><input type="checkbox"/> Aspirin</td> <td></td> </tr> <tr> <td><input type="checkbox"/> Quinine</td> <td><input type="checkbox"/> <input type="checkbox"/> <input type="checkbox"/></td> <td><input type="checkbox"/> Cough linctus</td> <td></td> </tr> <tr> <td><input type="checkbox"/> Chloroquine</td> <td><input type="checkbox"/> <input type="checkbox"/> <input type="checkbox"/></td> <td><input type="checkbox"/> Dazepam</td> <td></td> </tr> <tr> <td><input type="checkbox"/> Amodiaquine</td> <td><input type="checkbox"/> <input type="checkbox"/> <input type="checkbox"/></td> <td><input type="checkbox"/> Dexamethasone</td> <td></td> </tr> <tr> <td><input type="checkbox"/> SP</td> <td><input type="checkbox"/> <input type="checkbox"/> <input type="checkbox"/></td> <td><input type="checkbox"/> Diclofenac</td> <td></td> </tr> <tr> <td><input type="checkbox"/> Artesunate</td> <td><input type="checkbox"/> <input type="checkbox"/> <input type="checkbox"/></td> <td><input type="checkbox"/> Folic Acid</td> <td></td> </tr> <tr> <td><input type="checkbox"/> Daocotexin</td> <td><input type="checkbox"/> <input type="checkbox"/> <input type="checkbox"/></td> <td><input type="checkbox"/> Gentian violet</td> <td></td> </tr> <tr> <td><input type="checkbox"/> Aro</td> <td><input type="checkbox"/> <input type="checkbox"/> <input type="checkbox"/></td> <td><input type="checkbox"/> Hydrocortisone</td> <td></td> </tr> <tr> <td><b>Antimicrobial</b></td> <td></td> <td><input type="checkbox"/> Ibuprofen</td> <td></td> </tr> <tr> <td><input type="checkbox"/> Albendazole</td> <td></td> <td><input type="checkbox"/> Magnesium</td> <td></td> </tr> <tr> <td><input type="checkbox"/> Amoxicillin</td> <td></td> <td><input type="checkbox"/> Multivitamin</td> <td></td> </tr> <tr> <td><input type="checkbox"/> Chloramphenicol</td> <td></td> <td><input type="checkbox"/> Nystatin</td> <td></td> </tr> <tr> <td><input type="checkbox"/> Ciprofloxacin</td> <td></td> <td><input type="checkbox"/> Paracetamol</td> <td></td> </tr> <tr> <td><input type="checkbox"/> Cloxacillin</td> <td></td> <td><input type="checkbox"/> Phenytoin</td> <td></td> </tr> <tr> <td><input type="checkbox"/> Cotrimoxazole</td> <td></td> <td><input type="checkbox"/> Piriton</td> <td></td> </tr> <tr> <td><input type="checkbox"/> Doxycycline</td> <td></td> <td><input type="checkbox"/> Salbutamol</td> <td></td> </tr> <tr> <td><input type="checkbox"/> Erythromycin</td> <td></td> <td><input type="checkbox"/> Vit. B group</td> <td></td> </tr> <tr> <td><input type="checkbox"/> Gentamicin</td> <td></td> <td>Other</td> <td></td> </tr> <tr> <td><input type="checkbox"/> Mebendazole</td> <td></td> <td>Other</td> <td></td> </tr> <tr> <td><input type="checkbox"/> Metronidazole</td> <td></td> <td>Other</td> <td></td> </tr> <tr> <td><input type="checkbox"/> PPF</td> <td></td> <td>Other</td> <td></td> </tr> <tr> <td><input type="checkbox"/> Tetracycline</td> <td></td> <td>Other</td> <td></td> </tr> <tr> <td><input type="checkbox"/> X-pen</td> <td></td> <td>Other</td> <td></td> </tr> </tbody> </table>					Drug	Dose	Drug	Dose	<b>Antimarial</b>	<b>DA OS ANG</b>	<b>Other Drugs</b>		<input type="checkbox"/> Coartem	<input type="checkbox"/> <input type="checkbox"/> <input type="checkbox"/>	<input type="checkbox"/> Aspirin		<input type="checkbox"/> Quinine	<input type="checkbox"/> <input type="checkbox"/> <input type="checkbox"/>	<input type="checkbox"/> Cough linctus		<input type="checkbox"/> Chloroquine	<input type="checkbox"/> <input type="checkbox"/> <input type="checkbox"/>	<input type="checkbox"/> Dazepam		<input type="checkbox"/> Amodiaquine	<input type="checkbox"/> <input type="checkbox"/> <input type="checkbox"/>	<input type="checkbox"/> Dexamethasone		<input type="checkbox"/> SP	<input type="checkbox"/> <input type="checkbox"/> <input type="checkbox"/>	<input type="checkbox"/> Diclofenac		<input type="checkbox"/> Artesunate	<input type="checkbox"/> <input type="checkbox"/> <input type="checkbox"/>	<input type="checkbox"/> Folic Acid		<input type="checkbox"/> Daocotexin	<input type="checkbox"/> <input type="checkbox"/> <input type="checkbox"/>	<input type="checkbox"/> Gentian violet		<input type="checkbox"/> Aro	<input type="checkbox"/> <input type="checkbox"/> <input type="checkbox"/>	<input type="checkbox"/> Hydrocortisone		<b>Antimicrobial</b>		<input type="checkbox"/> Ibuprofen		<input type="checkbox"/> Albendazole		<input type="checkbox"/> Magnesium		<input type="checkbox"/> Amoxicillin		<input type="checkbox"/> Multivitamin		<input type="checkbox"/> Chloramphenicol		<input type="checkbox"/> Nystatin		<input type="checkbox"/> Ciprofloxacin		<input type="checkbox"/> Paracetamol		<input type="checkbox"/> Cloxacillin		<input type="checkbox"/> Phenytoin		<input type="checkbox"/> Cotrimoxazole		<input type="checkbox"/> Piriton		<input type="checkbox"/> Doxycycline		<input type="checkbox"/> Salbutamol		<input type="checkbox"/> Erythromycin		<input type="checkbox"/> Vit. B group		<input type="checkbox"/> Gentamicin		Other		<input type="checkbox"/> Mebendazole		Other		<input type="checkbox"/> Metronidazole		Other		<input type="checkbox"/> PPF		Other		<input type="checkbox"/> Tetracycline		Other		<input type="checkbox"/> X-pen		Other	
Drug	Dose	Drug	Dose																																																																																																					
<b>Antimarial</b>	<b>DA OS ANG</b>	<b>Other Drugs</b>																																																																																																						
<input type="checkbox"/> Coartem	<input type="checkbox"/> <input type="checkbox"/> <input type="checkbox"/>	<input type="checkbox"/> Aspirin																																																																																																						
<input type="checkbox"/> Quinine	<input type="checkbox"/> <input type="checkbox"/> <input type="checkbox"/>	<input type="checkbox"/> Cough linctus																																																																																																						
<input type="checkbox"/> Chloroquine	<input type="checkbox"/> <input type="checkbox"/> <input type="checkbox"/>	<input type="checkbox"/> Dazepam																																																																																																						
<input type="checkbox"/> Amodiaquine	<input type="checkbox"/> <input type="checkbox"/> <input type="checkbox"/>	<input type="checkbox"/> Dexamethasone																																																																																																						
<input type="checkbox"/> SP	<input type="checkbox"/> <input type="checkbox"/> <input type="checkbox"/>	<input type="checkbox"/> Diclofenac																																																																																																						
<input type="checkbox"/> Artesunate	<input type="checkbox"/> <input type="checkbox"/> <input type="checkbox"/>	<input type="checkbox"/> Folic Acid																																																																																																						
<input type="checkbox"/> Daocotexin	<input type="checkbox"/> <input type="checkbox"/> <input type="checkbox"/>	<input type="checkbox"/> Gentian violet																																																																																																						
<input type="checkbox"/> Aro	<input type="checkbox"/> <input type="checkbox"/> <input type="checkbox"/>	<input type="checkbox"/> Hydrocortisone																																																																																																						
<b>Antimicrobial</b>		<input type="checkbox"/> Ibuprofen																																																																																																						
<input type="checkbox"/> Albendazole		<input type="checkbox"/> Magnesium																																																																																																						
<input type="checkbox"/> Amoxicillin		<input type="checkbox"/> Multivitamin																																																																																																						
<input type="checkbox"/> Chloramphenicol		<input type="checkbox"/> Nystatin																																																																																																						
<input type="checkbox"/> Ciprofloxacin		<input type="checkbox"/> Paracetamol																																																																																																						
<input type="checkbox"/> Cloxacillin		<input type="checkbox"/> Phenytoin																																																																																																						
<input type="checkbox"/> Cotrimoxazole		<input type="checkbox"/> Piriton																																																																																																						
<input type="checkbox"/> Doxycycline		<input type="checkbox"/> Salbutamol																																																																																																						
<input type="checkbox"/> Erythromycin		<input type="checkbox"/> Vit. B group																																																																																																						
<input type="checkbox"/> Gentamicin		Other																																																																																																						
<input type="checkbox"/> Mebendazole		Other																																																																																																						
<input type="checkbox"/> Metronidazole		Other																																																																																																						
<input type="checkbox"/> PPF		Other																																																																																																						
<input type="checkbox"/> Tetracycline		Other																																																																																																						
<input type="checkbox"/> X-pen		Other																																																																																																						
<table border="1"> <thead> <tr> <th colspan="2">Referrals and additional notes</th> <th colspan="2">TB Drug Regimen (Check if prescribed)</th> </tr> <tr> <th>Notes</th> <th></th> <th>Initiation: DA OS ANG</th> <th>Continuation: DA OS ANG</th> </tr> </thead> <tbody> <tr> <td><input type="checkbox"/> Admitted to ward</td> <td></td> <td><input type="checkbox"/> RHZE <input type="checkbox"/> <input type="checkbox"/> <input type="checkbox"/></td> <td><input type="checkbox"/> HE <input type="checkbox"/> <input type="checkbox"/> <input type="checkbox"/></td> </tr> <tr> <td><input type="checkbox"/> Referred to HIV care</td> <td></td> <td><input type="checkbox"/> RHZE <input type="checkbox"/> <input type="checkbox"/> <input type="checkbox"/></td> <td><input type="checkbox"/> HE <input type="checkbox"/> <input type="checkbox"/> <input type="checkbox"/></td> </tr> <tr> <td><input type="checkbox"/> Referred for TB care</td> <td></td> <td><input type="checkbox"/> RHZE <input type="checkbox"/> <input type="checkbox"/> <input type="checkbox"/></td> <td><input type="checkbox"/> HE <input type="checkbox"/> <input type="checkbox"/> <input type="checkbox"/></td> </tr> <tr> <td><input type="checkbox"/> Referred for other services</td> <td></td> <td><input type="checkbox"/> RHZ <input type="checkbox"/> <input type="checkbox"/> <input type="checkbox"/></td> <td><input type="checkbox"/> H <input type="checkbox"/> <input type="checkbox"/> <input type="checkbox"/></td> </tr> </tbody> </table>					Referrals and additional notes		TB Drug Regimen (Check if prescribed)		Notes		Initiation: DA OS ANG	Continuation: DA OS ANG	<input type="checkbox"/> Admitted to ward		<input type="checkbox"/> RHZE <input type="checkbox"/> <input type="checkbox"/> <input type="checkbox"/>	<input type="checkbox"/> HE <input type="checkbox"/> <input type="checkbox"/> <input type="checkbox"/>	<input type="checkbox"/> Referred to HIV care		<input type="checkbox"/> RHZE <input type="checkbox"/> <input type="checkbox"/> <input type="checkbox"/>	<input type="checkbox"/> HE <input type="checkbox"/> <input type="checkbox"/> <input type="checkbox"/>	<input type="checkbox"/> Referred for TB care		<input type="checkbox"/> RHZE <input type="checkbox"/> <input type="checkbox"/> <input type="checkbox"/>	<input type="checkbox"/> HE <input type="checkbox"/> <input type="checkbox"/> <input type="checkbox"/>	<input type="checkbox"/> Referred for other services		<input type="checkbox"/> RHZ <input type="checkbox"/> <input type="checkbox"/> <input type="checkbox"/>	<input type="checkbox"/> H <input type="checkbox"/> <input type="checkbox"/> <input type="checkbox"/>																																																																												
Referrals and additional notes		TB Drug Regimen (Check if prescribed)																																																																																																						
Notes		Initiation: DA OS ANG	Continuation: DA OS ANG																																																																																																					
<input type="checkbox"/> Admitted to ward		<input type="checkbox"/> RHZE <input type="checkbox"/> <input type="checkbox"/> <input type="checkbox"/>	<input type="checkbox"/> HE <input type="checkbox"/> <input type="checkbox"/> <input type="checkbox"/>																																																																																																					
<input type="checkbox"/> Referred to HIV care		<input type="checkbox"/> RHZE <input type="checkbox"/> <input type="checkbox"/> <input type="checkbox"/>	<input type="checkbox"/> HE <input type="checkbox"/> <input type="checkbox"/> <input type="checkbox"/>																																																																																																					
<input type="checkbox"/> Referred for TB care		<input type="checkbox"/> RHZE <input type="checkbox"/> <input type="checkbox"/> <input type="checkbox"/>	<input type="checkbox"/> HE <input type="checkbox"/> <input type="checkbox"/> <input type="checkbox"/>																																																																																																					
<input type="checkbox"/> Referred for other services		<input type="checkbox"/> RHZ <input type="checkbox"/> <input type="checkbox"/> <input type="checkbox"/>	<input type="checkbox"/> H <input type="checkbox"/> <input type="checkbox"/> <input type="checkbox"/>																																																																																																					

← Patient demographics

← Cough history

← TB exams

← TB diagnoses

← TB medications

Full Name \_\_\_\_\_

Signature \_\_\_\_\_



# ISTC Quality Indicators

TB Evaluation Flow Diagram  
with Quality Indicators

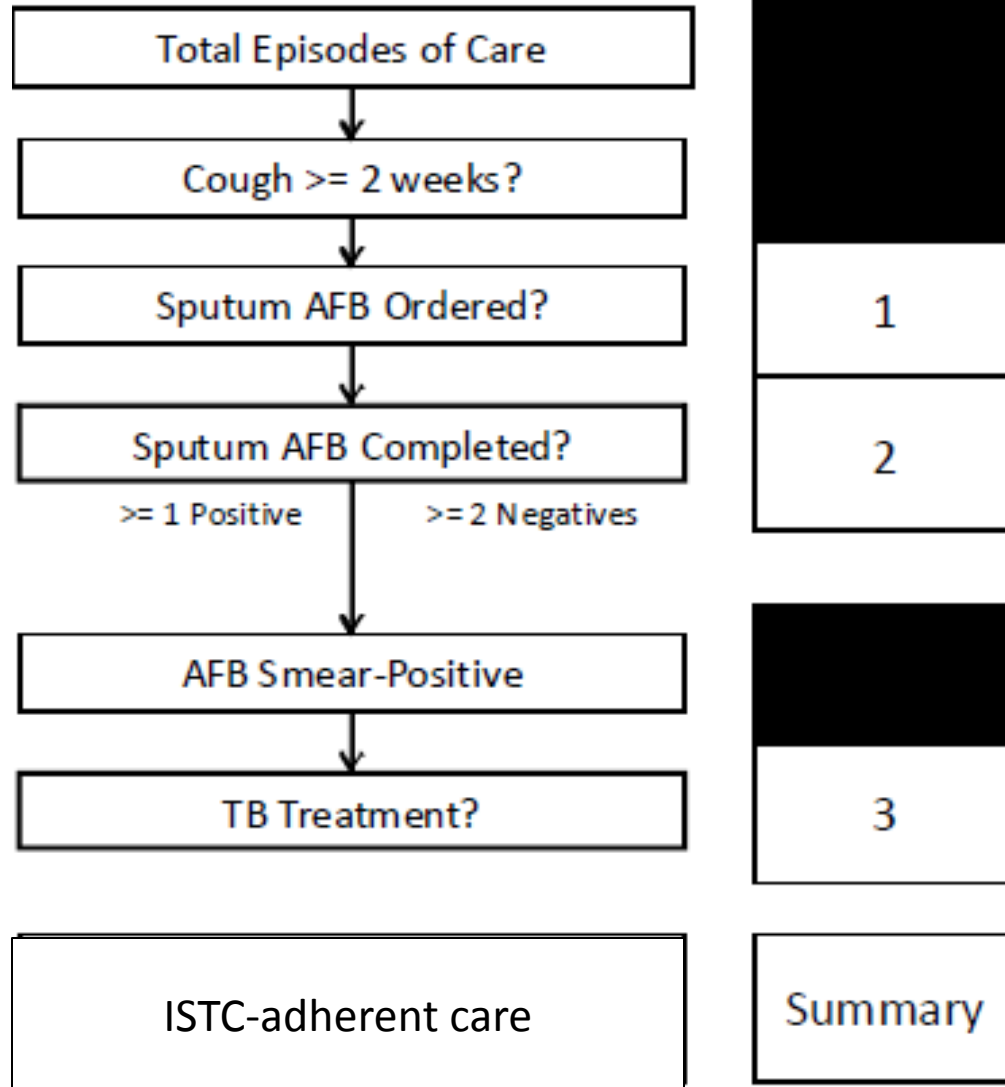

# Objective 1: “Define quality gap”

- Prospective study Jan-Dec 2009
- Descriptive analysis of ISTC quality indicators
  - Point estimates (95% CI), by quarter
  - Change over time following ISTC training
- Study population

Characteristic	N=62,909
Female, % (95% CI)	70 (69-71)
Age, median (IQR)	29 (21-40)

**Q1 2009 (14,852 patients → 365 with cough >2 weeks)**

Standard 1: Referred for TB testing	21%
Standard 2: Completed TB testing (if referred)	71%
Standard 3: Treated for TB (if smear-positive)	73%
ISTC-adherent care	11%

ISTC, International Standards for TB Care

### Indicator 1: Referred for TB exams

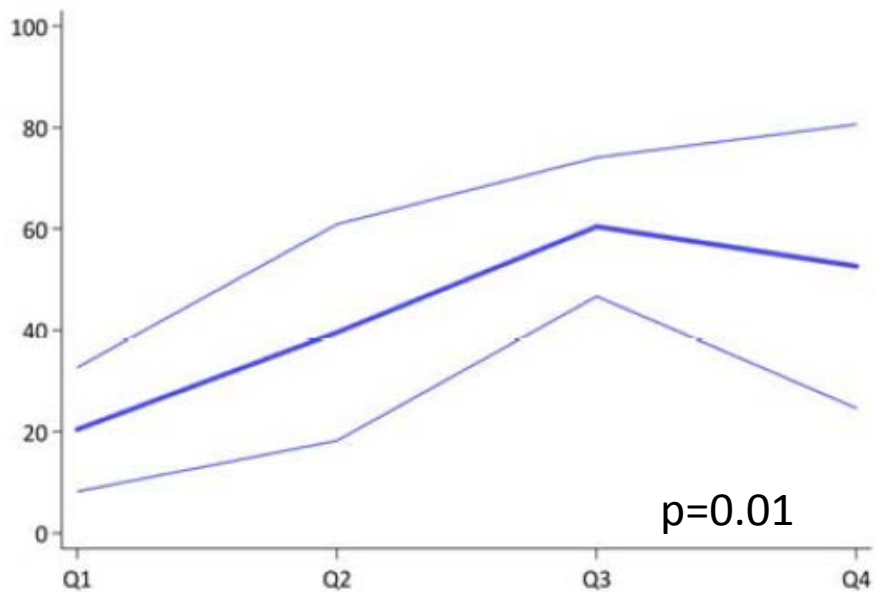

### Indicator 2: Completed TB exams

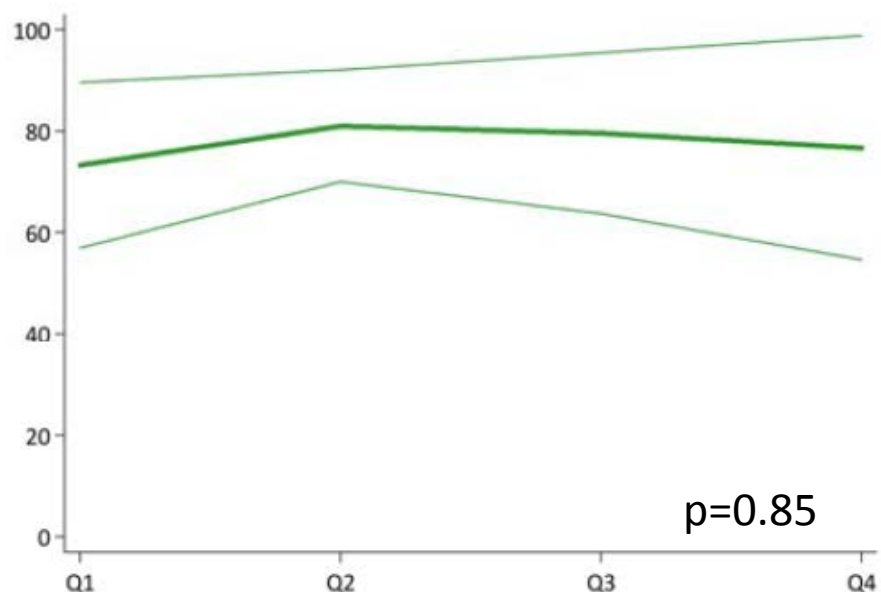

### Indicator 3: Treated if AFB-positive

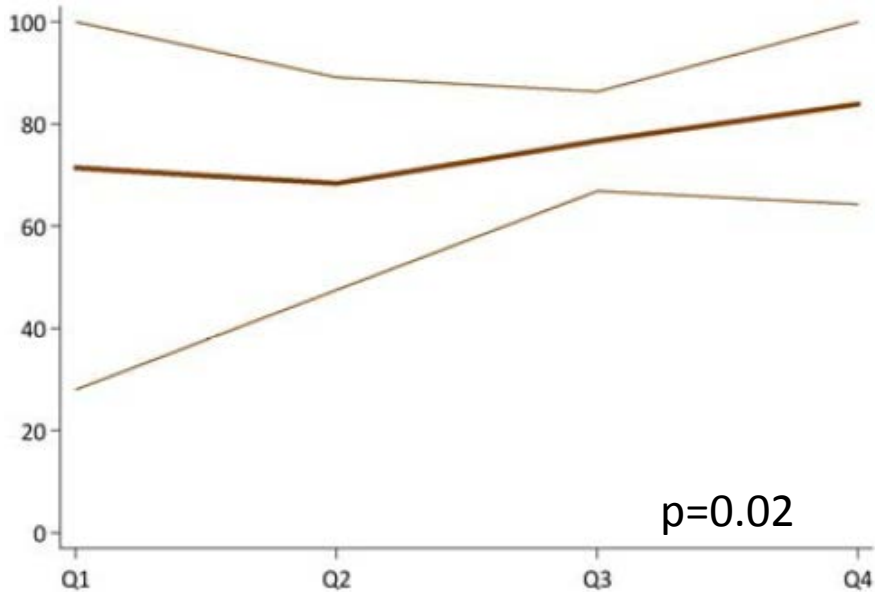

### Summary Indicator

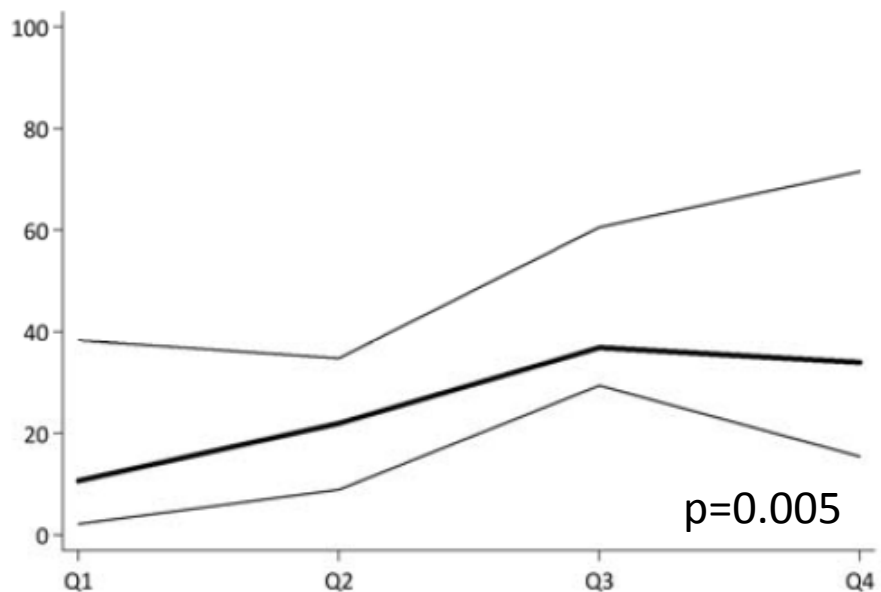

# Summary

- Strong need for strategies to improve the quality of TB evaluation
  - **Rate evidence**: TB case detection is a key health priority, and case detection rates are below targets; Consensus guidelines exist to guide TB evaluation
  - **Define as Quality gap**: Adherence to guidelines for TB evaluation is poor across health facilities in Uganda
  - **Link quality gap to outcome**:
    1. Modest improvements in quality → 4-fold increase in TB case detection (7 to 25 cases/quarter)
    2. Literature: Active case finding in clinics has high yield